Tehničke informacije:

- Za debljinu vrata do 26 mm
- Za udaljenost od ruba kućišta do ruba vrata (Ta): 4-8 mm
- Dubina kućišta: 11,5 mm
- Odgovara svim podložnim pločicama serije Nexis klik-on

Proračun visine podložne pločice:	
Nalijegajuća baglama	Polunalijegajuća baglama
H=13+TA-A	H=5+TA-A

H = Visina podložne pločice TA = Mjera za udaljenost od kućišta do vrata
A = Nalijeganje vrata na korpus

Nexis klik-on za ugradnju vijcima:

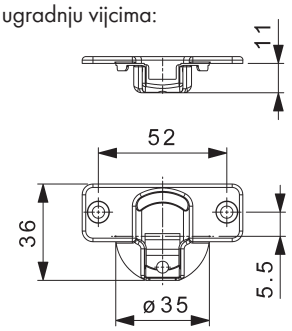

Nexis klik-on za utiskivanje:

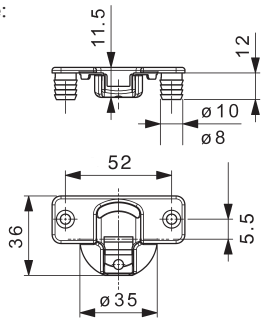

Nexis Impresso:

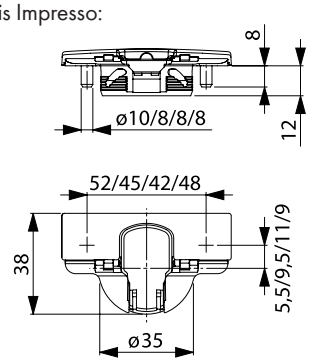

Informacije o konstrukciji:

Min. razmak „F“ za Nexis baglame za namještaj, ugla otvaranja 170° u mm											
Debljina vrata	16	17	18	19	20	21	22	23	24	25	26
Ta = 4 F =	0	0	0	0	0	0	0	0	0	7	10
Ta = 5 F =	0	0	0	0	0	0	0	0	0	6	9
Ta = 6 F =	0	0	0	0	0	0	0	0	0	6	8
Ta = 7 F =	0	0	0	0	0	0	0	0	1,8	5	7
Ta = 7 F =	0	0	0	0	0	0	0	0	2	4	6

Minimalni razmak „L“ između vrata i korpusa u mm											
Debljina vrata	16	17	18	19	20	21	22	23	24	25	26
Ta = 4-8 L =	0*	0*	0*	0*	0*	0*	0*	0*	0*	0*	0*

* Na izvedbi Nexis Impresso (uključujući debljinu ruba poklopca) = 0,7

Tok kretanja za prikaz mjera razmaka:

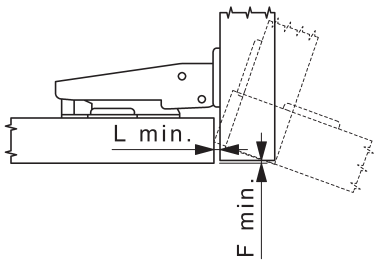

Odmak vrata

Za korpuse sa izvlačnim policama i podovima

Nalijegajuća:

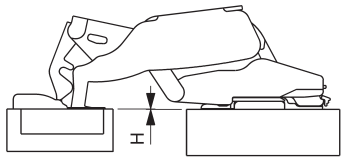

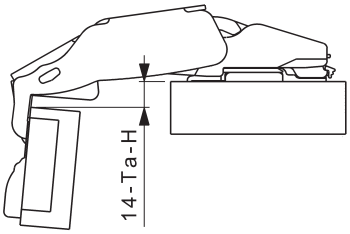

Polunalijegajuća:

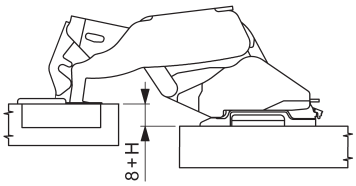

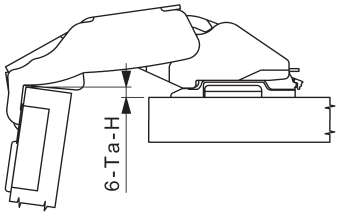

Primjer:

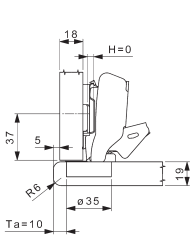

Zakrivljenost: 0 mm

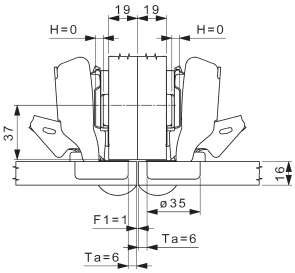

Zakrivljenost: 0 mm

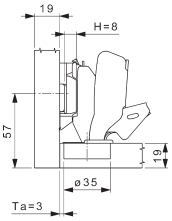

Zakrivljenost: 8 mm

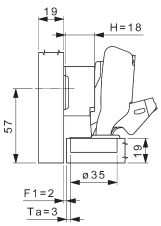

Zakrivljenost: 0 mm

MWF - 12/10 - 05857 - ©

Navedene mjere nisu obavezujuće. Zadržavamo pravo tehničkih izmjena!